

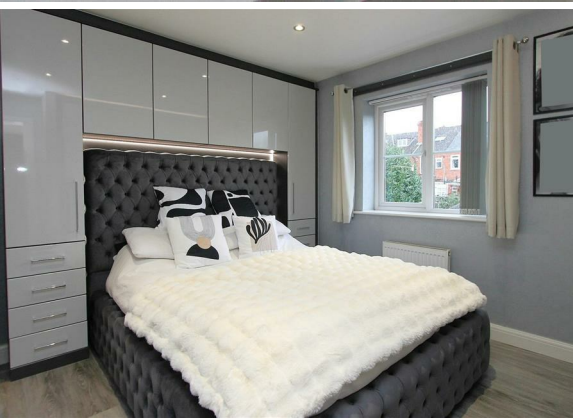

**4 Bed
House - Detached
located in**

£475,000



**WALTON
&
HIPKISS**

DIRECTIONS



This floor plan is copyright of Walton & Hipkiss. The floor plan is approximate & not drawn to scale, but is to be used for identification purposes only and does not form part of any contract of sale.

CONTACT

55 Oxford Street
Kidderminster
Worcestershire
DY10 1BJ

E: koffice@waltonandhipkiss.co.uk
T: 01562 519777

EPC Rating: C
Council Tax Band: E

